

→ NORTH

25605

EXISTING COMPOUND WALL (TOP)

3050.

8230

Planning Permit No. A/15507/310/B/B/83

APPROVED

SUBJECT TO THE CONDITIONS IN THIS OFFICE LETTER.

No. A/3303/83 Date 10/9/83

[Signature]
FOR MEMBER SECRETARY
MADRAS METROPOLITAN
DEVELOPMENT AUTHORITY
MADRAS - 600 008.

Existing Building to be demolished

2000 WIDE THIRUVALLUVAE PURAM 2nd Street

6630.

m. g. u. y
22/09/83

26520.

SITE PLAN

SCHEDULE OF JOINERY

Sl. No.	Opening Width	Sl. No. HEIGHT	Type.
(A)	1000	2100	DOOR.
(B)	750	2100	OPENING.
(D)	1500	1350	WINDOW.

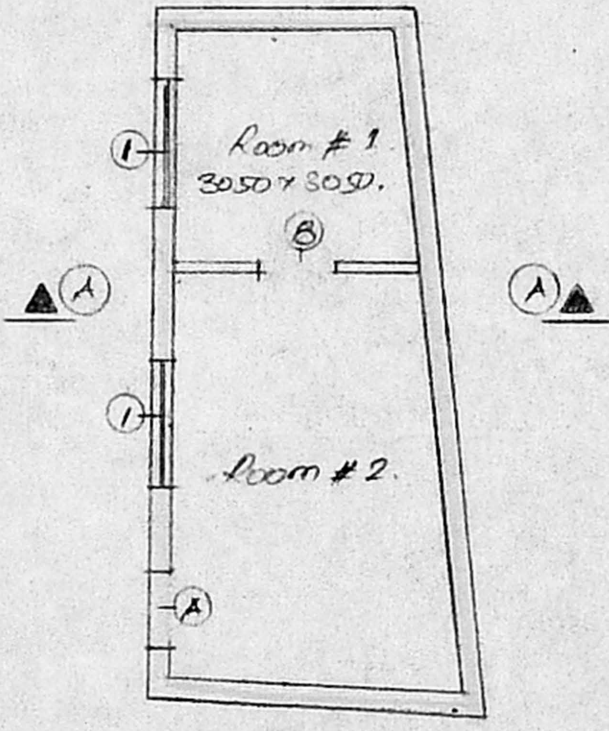

PLAN

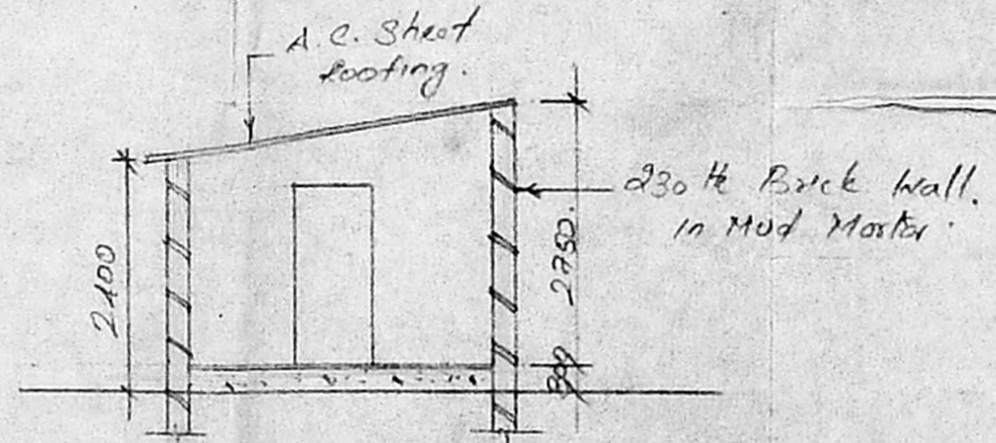

SECTION A A

COLOUR REFERENCE :-

- BOUNDARY LINE
- ROAD WORK
- DEMOLITION WORK

DEMOLITION PLAN SHOWING THE EXISTING BUILDING AT OLD DOOR NO. 16A & NEW DOOR NO. 87, THIRUVALLUVAE PURAM 2nd ST. PULIYUR VILLAGE BLOCK NO. 15, T.S. NO. 9 & 4B, P.S. NO. 17/A & 1B, CHOLAR MEDU, MADRAS. S. No. 5, 5/2.

OWNER :-

[Signature]

LICENSED ENGINEER :-

[Signature]
R. BALASUBRAMANIAM
B.E. (CIVIL) P. DIP. T. & CP,
LICENSED SURVEYOR
class I. Regd. No. 435/88-89
Capital of Madras
913 PONNAMALLEE HIGH ROAD
OPPOSITE TO NEHRU PARK, MADRAS-24.